

NOTES:
 North Orientation is based on rotating the Southwest line to
 Grid North by utilizing GPS Methods.
 THIS IS A PERIMETER BOUNDARY SURVEY ONLY. EASEMENTS
 AND/OR IMPROVEMENTS ARE NOT BE SHOWN.

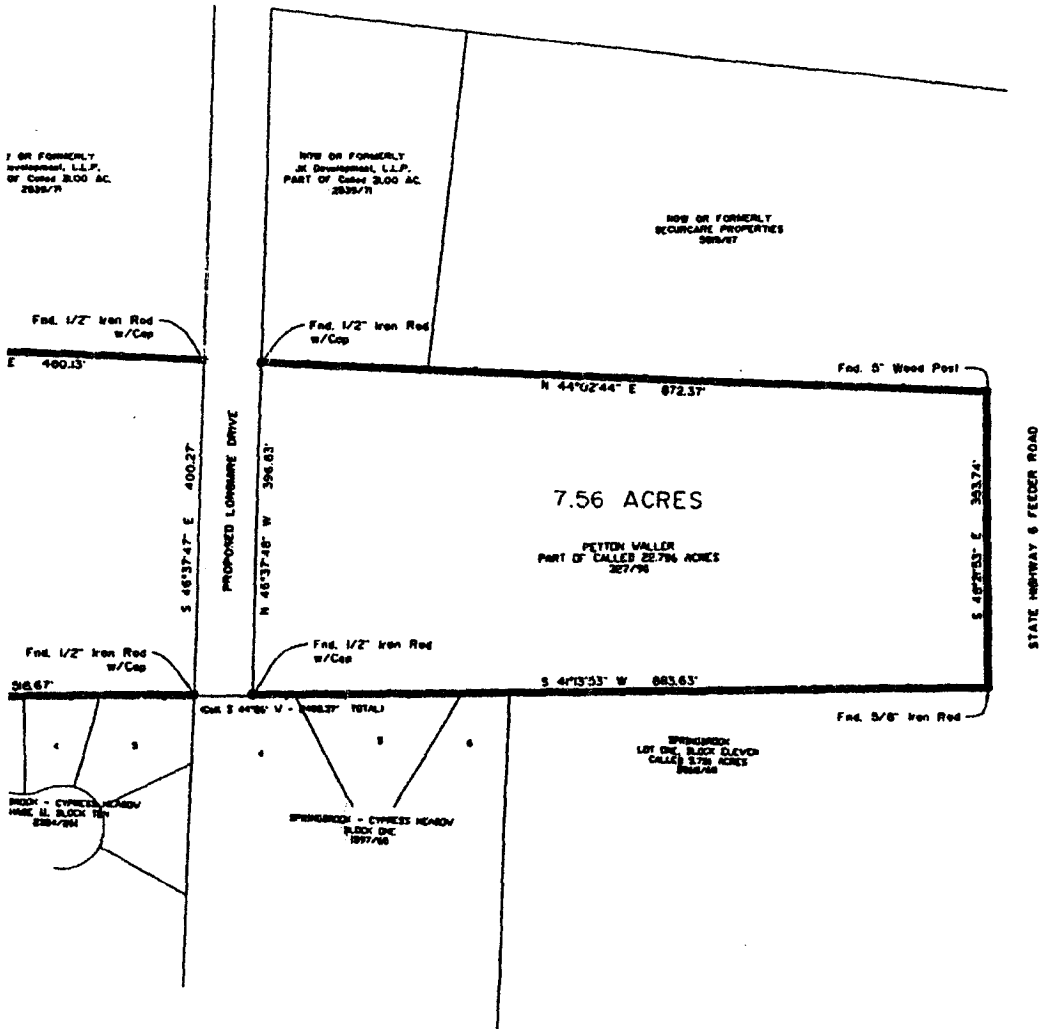

Eng. Registered Professional Land Surveyor No. 4961, do hereby certify that
 and correct and represents the results of a survey performed on the
 y supervision on October 21, 2004

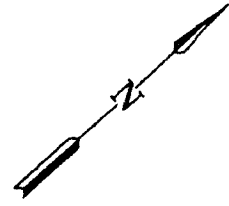

BOUNDARY SURVEY
 of
REMAINDER OF CALLED 22.796 ACRES
VOLUME 327, PAGE 90
ROBERT STEVENSON LEAGUE, A-54
COLLEGE STATION, BRAZOS COUNTY, TEXAS
 SCALE 1" = 100' OCTOBER 21, 2004

STRONG SURVEYING
 7222 Broadway, Suite 100
 Bryan, Texas 77802
 Phone: (817) 776-8836
 Fax: (817) 776-8836
 Email: carl@strongsurveying.com